

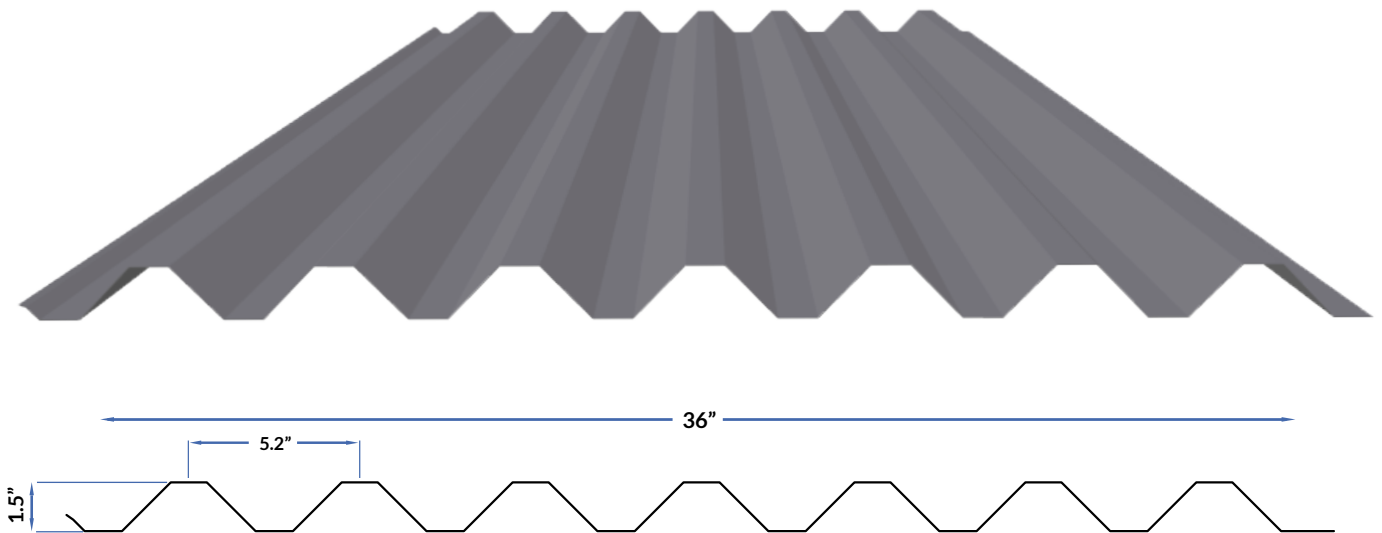

5.2" Box Rib

Folded Box Rib Metal Wall Panel

Our 5.2" Box Rib Metal Wall Panel is an exposed fastener folded panel with a coverage of 36". This panel creates deep shadows and bold visual lines in either horizontal and vertical installations. This panel can be used for commercial and residential applications, as an accent or to clad entire exteriors. The versatile panel can easily fit any project in need of a stylish, yet simple to install panel system and pairs well with other cladding styles.





5.2" Box Rib

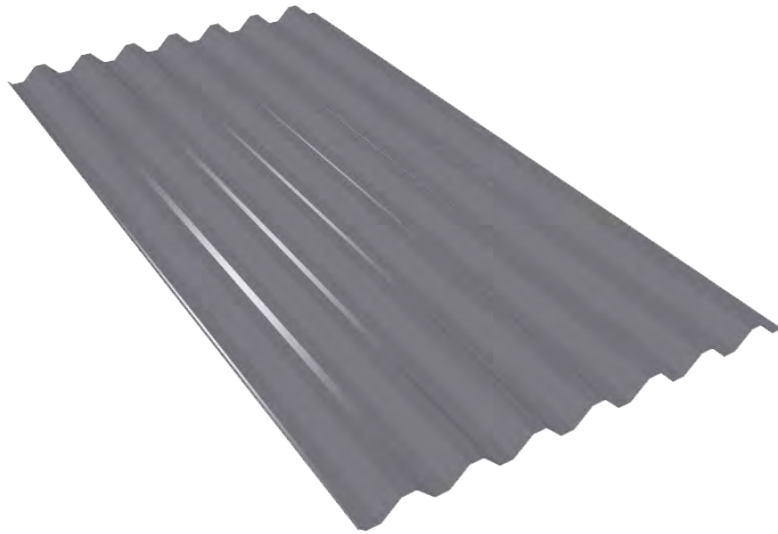

Specifications

Coverage: 36"

Box Rib Height: 1.5"

Box Rib Width: 5.2"

Fasteners: Exposed

Panel Length: from 62" up to 26'

Lengths from 24" to < 62" require a Cut Charge

Available in 24 gauge Standard & Woodgrain Series Colours & 26 gauge Textured Colours

24 Gauge Colours



Textured 26 Gauge Colours

